

NEW HAMPSHIRE LAND SURVEYORS ASSOCIATION

PO Box 689

Raymond, New Hampshire 03077-0689

TELEPHONE: 603-895-4822

web site address: www.nhlsa.org

email address: info@nhlsa.org

TO: MEMBERS, FRIENDS, AND NEWLY LICENSED LLS's

SUBJECT: **NHLSA SUMMER QUARTERLY SEMINAR & BUSINESS MEETING**

PRESIDENT
RYAN FOWLER
150 Cedar Road
Eliot, ME 03903
603-833-3159

PRESIDENT ELECT
CRAIG T. BAILEY
13 Travers Street
Hudson, NH 03051-4368
603-867-3607

VICE PRESIDENT
SETH BURNELL
PO Box 440
North Conway, NH 03860-0440
603-356-6936

SECRETARY
BEVAN TIMM
102 Kent Place
Newmarket, NH 03857
603-659-6560

TREASURER
WENDY PELLETIER
PO Box 160
Sullivan, NH 03445
603-209-1989 (2023-2025)

PAST PRESIDENT
ERIC SALOVITCH
686 Central Avenue
Dover, NH 03820
603-953-3164

DIRECTORS

NSPS Director
DAVID M. COLLIER
PO Box 913
Alton, NH 03809-0913
603-772-4746 (2022-2024)

Prof. Practice Director
KENNETH C. CLINTON
23 Orchard Road
New Boston, NH 03070
603-533-8816 (2022-2024)

Education Director
LORALIE GERARD
PO Box 395
Tamworth, NH 03886
603-323-8216 (2023-2025)

Publications Director
CLAYTON PLATT
414 Pine Hill Road
Croydon, NH 03773-6225
603-863-0981 (2023-2024)

Gov. Affairs Director
MARK CONDODEMETRAKY
635 Main Street
Laconia, NH 03246
603-524-8023 (2023-2025)

Youth Outreach Director
EMILY HAYES
88 Beaver Pond Drive
Center Barnstead, NH 03225
603-269-2905 (2023-2025)

EXECUTIVE ADMINISTRATOR
BARBARA CORMIER
PO Box 689
2 Moulton Street
Raymond, NH 03077
603-895-4822

Sponsored By



Ready for an adventure? Join us and be prepared for some outdoor activities, with learning something new, a picnic, and good company.

Our Summer Quarterly is being held at the Egwanulti Farms, 996 Salmon Falls Road, Rochester, NH. As you will see by the attached map, Salmon Falls Road intersects with Walnut Grove Road (a class VI road).

We will have ample parking but remember to leave your Rolls-Royce at home because we've got over a half mile of class VI road to travel. Though most cars will have no trouble at all, your low-slung Corvettes and other super cars will not appreciate the rural nature of Walnut Grove Road.

The day consists of three events. During the second event, there will be an Executive Committee grilled picnic! The food provided will include burgers and hot dogs, potato salad, chips, and cookies, along with an assortment of drinks including bottled water and soda. If you have been looking for an excuse to show off your culinary skills, you may bring a favorite dish, side, or dessert, to share as well. If you are doing so, please note this when registering for planning purposes.

Please Note:

- We are expecting a perfectly sunny day, but if rain is in the forecast, the event is still on, just be prepared to bring a raincoat or umbrella. We are planning on having at least one tent on site and will solicit additional EZ-Ups if necessary.
- Since there is no seating on the farm, **please bring your own lawn chair** if you would like to sit at various times.
- Other items to consider bringing include sunscreen and tick repellent, a pen and paper, and clipboard to take notes.

Event One: Army Corps of Engineers

The morning event includes an exhibition from members of the United States Army Corps of Engineers, 368th Engineer Battalion rapid deployment construction surveying unit, based out of Londonderry NH. These young soldiers will show us a little about what surveying means from the *Military* side of the USACE. They will be demonstrating some combat readiness, engineering, procedures, and combat survey layout methods.

Event Two: Sun Shots, Lunch, Vendors

We are planning to set up some theodolites and total stations, outfitted with the proper solar filtering, and we are going to do some “sun shots.” We will also discuss the theory of celestial observations, why we did them, and how to do them even in today’s GPS world. We are expecting folks will have plenty of ahem...”war stories” during the day.

As this event will be more casual to go between the sun shots, lunch, and vendors, this gives members the opportunity to get lunch hot, as the grillers work to feed all, as well as giving the vendors time to speak with the members. This is your chance to mingle with sponsors and get your surveying questions answered by members from Eastern Topographics and Spiller’s.

Event Three: Survey Olympics

It has been almost five years since we hosted our last Survey Olympics, so this summer, we are bringing them back! The major difference this time around is everyone gets to participate, not just the “seasoned guys.” It is going to be a mix of something old, something new, and something straight up fun. Be ready to put your skills to the test at this running of the Survey Olympics. Knowing the old techniques could come in handy in retracement surveys.

Parking: There will be signs on the farm leading members to where to park, as well as pointing you to each event.

If you have an item you would like to donate to either the **Foundation fundraiser raffle** or a door prize, please bring it along. Door prize tickets will be inside your badge.

Join us in congratulating the Spring Scholarship recipients during the Summer Quarterly Business Meeting! The Foundation Trustees have awarded two Moran Family scholarships and one Richie Ladd Memorial scholarship. Our hope is that the recipients can attend.

Tentative Schedule

Seminar CEUs – 2.0

Time Period

7:30 – 8:00 am

8:00 – 11:00

11:00 am – 1:00 pm

1:00 – 3:30

3:30 – 4:00

4:00 – 5:00

Registration – Coffee and donuts provided, reserve your favorite donut, or bring your own morning treat!

Event One

Event Two

Event Three

Wrap-up

Business Meeting & Scholarship Awards

SUMMER QUARTERLY*

THURSDAY – JUNE 20, 2024

RESERVATION DEADLINE: For a food count, Register by June 14th.

Preferred Registration Method: Use the website at the following link!

<https://nhlsa.org/meetinginfo.php?id=34>

Make checks payable to **NHLSA** and mail to PO Box 689, Raymond, NH 03077

NAME: _____

ADDRESS: _____

CITY: _____ STATE: _____ ZIP: _____

COMPANY: _____ TELEPHONE: _____

EMAIL: _____

Seminar (member – Affiliate, Associate, Student) _____ \$25.00 _____

Seminar (member – LLS) _____ \$50.00 _____

Seminar (non-member) _____ \$100.00 _____

Donut of choice: _____ (or none)

Business meeting only (check for handouts) _____ N/C

I would like to make a monetary donation (**cash, check or charge**) _____

I would like to make a food donation: _____

AMOUNT ENCLOSED: _____

**The event is BYOB, so make sure you bring plenty of your favorite beverages, coffee, soft drinks, water, etc.*

**Paying by CREDIT CARD? Please register on the website.
If you must, you may call the office, or fill in the form below and mail it in.**

Indicate credit card: _____ Visa _____ Mastercard _____ AMEX _____ Discover

Card Number: _____ Exp. Date: _____ CVV: _____

Name on Card: _____

Address for Card (if different from above): _____

Signature: _____

[CARDMEMBER ACKNOWLEDGES RECEIPT OF GOODS AND SERVICES
IN THE AMOUNT OF THE TOTAL SHOWN HEREON AND AGREES TO PERFORM
THE OBLIGATION SET FORTH BY THE CARDHOLDER'S AGREEMENT WITH THE ISSUER]

IF A RECEIPT IS REQUIRED, PLEASE LET US KNOW AHEAD OF TIME,
SO IT WILL BE READY AT THE REGISTRATION DESK

D:\Dropbox (Personal)\NHLSA\DWG\NHLSA_SUMMER_2024_ROCHESTER_FOWLER_FARM.dwg_5/16/2024 9:04:44 AM

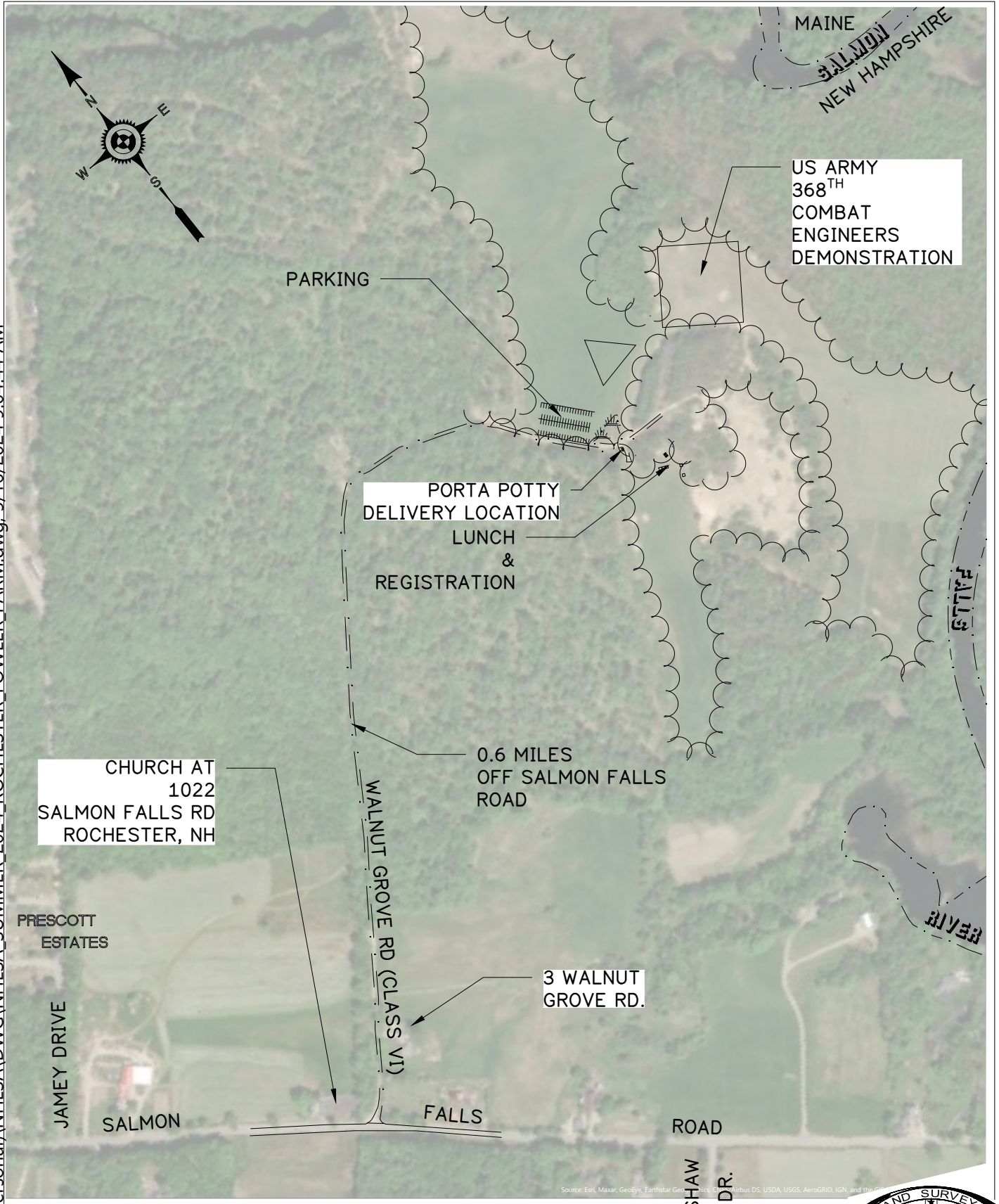

NHLSA SUMMER QUARTERLY '24
 LOCATED AT EGWANULTI FARMS
 SALMON FALLS RD., ROCHESTER, NH

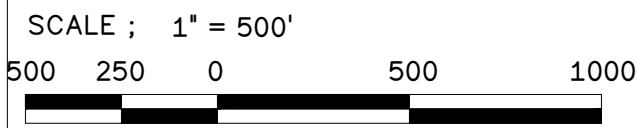

DATE 05/16/2024

JOB No. SMR QRTRLY 2024

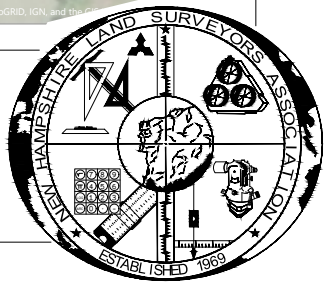

SPONSORED BY:

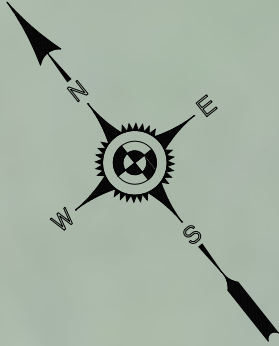

300' x 300'
DEMONSTRATION AREA
US ACEB

SURVEYING OLYMPICS
ACTIVITY
AREA

US ARMY
368TH
COMBAT
ENGINEERS
DEMONSTRATION

PARKING FOR (80)
CARS TOTAL

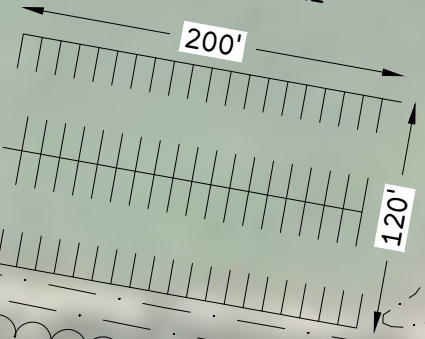

PORTA POTTY

LUNCH

EASTERN
TOPOGRAPHICS

SPILLERS

REGISTRATION

SUN SHOTS
TRAINING AREA

3
215.58
SPKS BRAVO

2
222.35
SPKS ALPHA

D:\Dropbox (Personal)\NHLSA\DWG\NHLSA_SUMMER_2024\ROCHESTER_FOWLER_FARM.dwg_5/16/2024 9:04:45 AM

NHLSA SUMMER QUARTERLY '24

LOCATED AT EGWANULTI FARMS
SALMON FALLS RD., ROCHESTER, NH

SCALE ; 1" = 100'

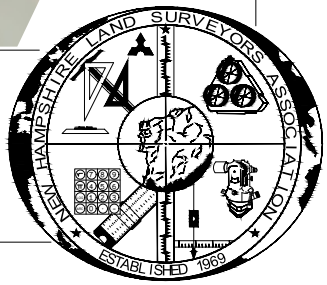

DATE 05/16/2024

JOB No. SMR QRTLRY 2024