

# MassDOT Data Resources

ACEC/TALC meeting

July 28, 2021



# MassDOT MOBILITY DASHBOARD



DATA LAST UPDATED: TUESDAY, JULY 20th, 2021

MassDOT is continually monitoring the impacts of COVID-19 on the state's transportation network, including roadways, transit services, and Registry transactions. The MassDOT Mobility Dashboard is an interactive roundup of key indicators that reflect **how** much people are traveling, **how** they are getting around, and **where** they are going. This data is updated weekly *unless otherwise noted*.

The Mobility Dashboard compiles and visualizes data from a variety of sources and links to additional relevant dashboards. Sources for data are noted in each section.

The dates for COVID-19 Executive Orders are listed below. These dates will continue to be updated as the Commonwealth moves through the four phases of recovery.

- March 10, 2020:** State of Emergency declared in MA
- March 23, 2020:** Stay at home order
- March 25, 2020:** Schools closed
- May 18, 2020:** Phase 1, Step 1 of Reopening
- May 25, 2020:** Phase 1, Step 2 of Reopening
- June 1, 2020:** Phase 1, Step 3 of Reopening
- June 8, 2020:** Phase 2 of Reopening
- July 6, 2020:** Phase 3, Step 1 of Reopening
- October 5, 2020:** Phase 3, Step 2 of Reopening
- December 13, 2020:** Phase 3, Step 1 of Reopening
- March 1, 2021:** Phase 3, Step 2 of Reopening
- March 22, 2021:** Phase 4 of Reopening
- May 29, 2021:** All Industries Permitted to Open
- June 15, 2021:** State of Emergency Ended

Source: <https://www.mass.gov/info-details/covid-19-state-of-emergency>

## Contact Information

✉ [planning@dot.state.ma.us](mailto:planning@dot.state.ma.us)

By following this initiative you will get updates about new events, surveys, and tools that you can use to help us achieve our goals.

 [Follow Initiative](#)

## Average Traffic Volumes at Select Count Locations

Update Frequency: **Biweekly**

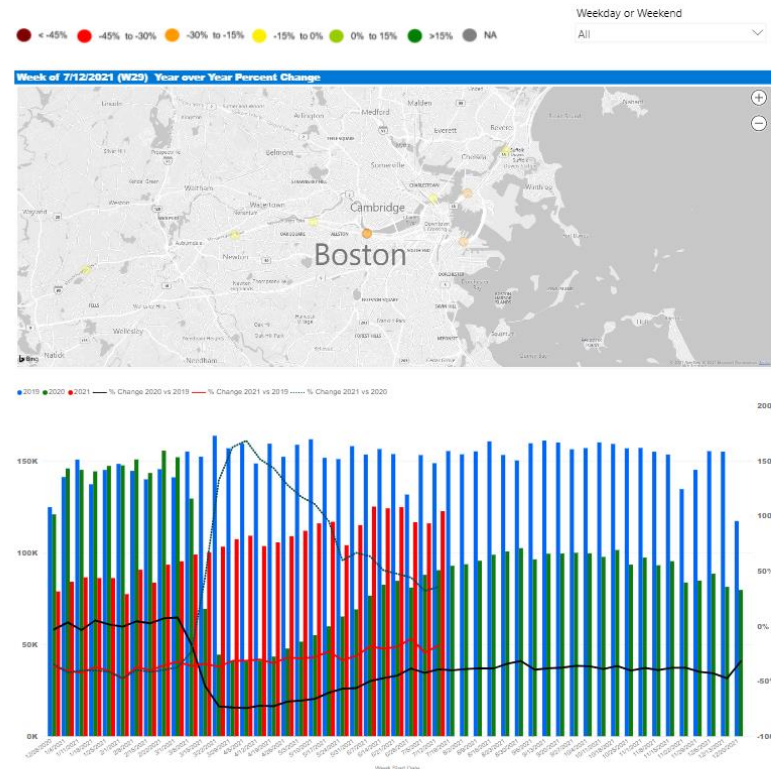

Microsoft Power BI



Select Week

Current

### Traffic Count Average Volume Summary for Week 7/12/2021 (W29)

District/Station Information	2019	2021	Difference
District 2 - I291 Springfield (Station ID: 2251)	50,352.00	17,873.40	-64.50%

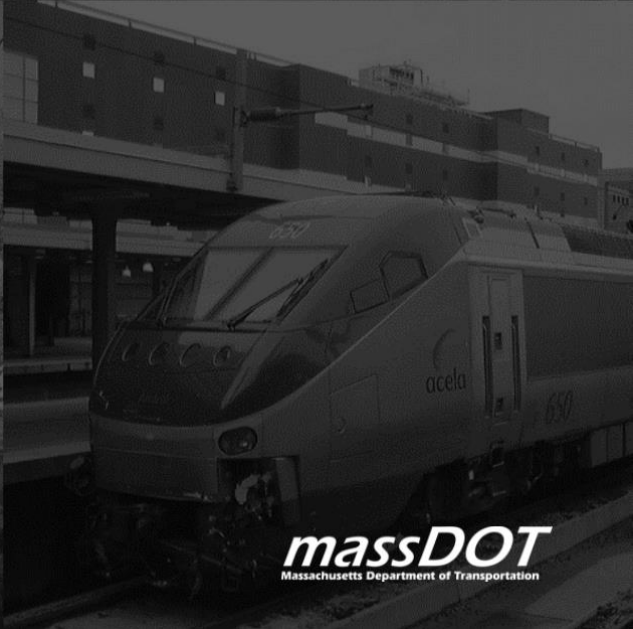
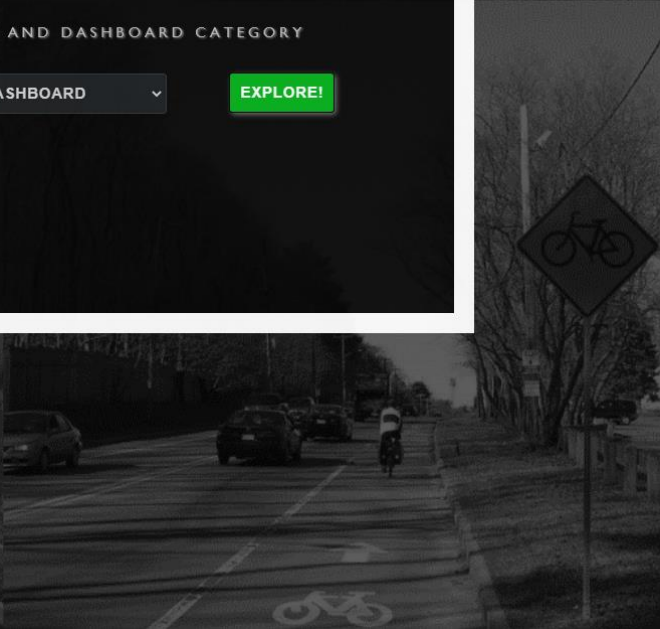

# MUNICIPAL TRANSPORTATION DASHBOARD

PLEASE SELECT A TOWN AND DASHBOARD CATEGORY

TOWN ▾

DASHBOARD ▾

EXPLORE!

massDOT

Massachusetts Department of Transportation

TOWN

SOMERVILLE

MA TOWN ID274

HWY DISTRICT6

MPOBOSTON REGION

RPA MAPC

RTA MBTA

DASHBOARD

ROADWAYS

INVESTMENT

BRIDGES

SAFETY

MULTIMODAL TRANSPORTATION

DEMOGRAPHICS

SOMERVILLE

Total Centerline Miles

108

NHS Miles

11

\*National Highway System

Town-wide VMT

941,921

\*Vehicle Miles Traveled

Functional Class

Interstate

Rural or urba

Rural minor

Urban minor

Urban collect

Local

Jurisdiction

City or Town

Department

Massachusetts

Not Reported

Unaccepted

ROADWAYS

FUNCTIONAL CLASS

Interstate

Rural or urban principal arterial

Rural minor arterial or urban principal arterial

Urban minor arterial or rural major collector

Urban collector or rural minor collector

Local

ROADWAYS

Map of Somerville showing roadways and functional classes.

DASHBOARD OVERVIEW

General Information about The Accessibility Observatory (AO):

The data in this dashboard, from 2017, reflects the number of jobs that are reachable by various modes, at different times of day, within different travel times from each Census block group in Massachusetts. This data can be used to understand the impacts of congestion on travel time, and where there are gaps in job accessibility, among other applications. Special layers are included for Capital Investment Plan project scoring use by MassDOT and MBTA staff. Please click the data dictionary and methodology links below for more detailed information on the data. For more information about this data and dashboard, please email Derek Krevat at [derek.krevat@dot.state.ma.us](mailto:derek.krevat@dot.state.ma.us).

- [Data Dictionary](#)
- [Open Data Download \(AO\)](#)
- [Auto Accessibility Report from the Accessibility Observatory](#)
- [Transit Accessibility Report from the Accessibility Observatory](#)
- [Bike Accessibility Report from the Accessibility Observatory](#)
- [Access Across America: Bike 2017 Methodology](#)

CAPITAL INVESTMENT PLAN SCORING

☒ Rapid and Commuter Rail Systems

- ☒ Rapid Transit Stops
- ☒ Rapid Transit Routes
- ☒ Commuter Rail Stations
- ☒ Commuter Rail Routes

☒ PROJECT SCORING

- ☐ Highway Division; Relative Loss in Access to Jobs (RLAJ)
- ☐ MBTA Scoring; Connectivity Employment Centers

ACCESS TO JOBS: Automobile

- ☐ 7 am - 60 Minutes
- ☒ 8 am - 60 Minutes
- ☐ 9 am - 60 Minutes
- ☐ 10 am - 60 Minutes
- ☐ 11 am - 60 Minutes

ACCESS TO JOBS: Transit, Bike, and Walk

- ☐ Biking: 12pm - 60 minutes
- ☐ Walking: AM Peak Period - 30 Minutes
- ☐ Walking: AM Peak Period - 45 Minutes
- ☐ Walking: AM Peak Period - 60 Minutes

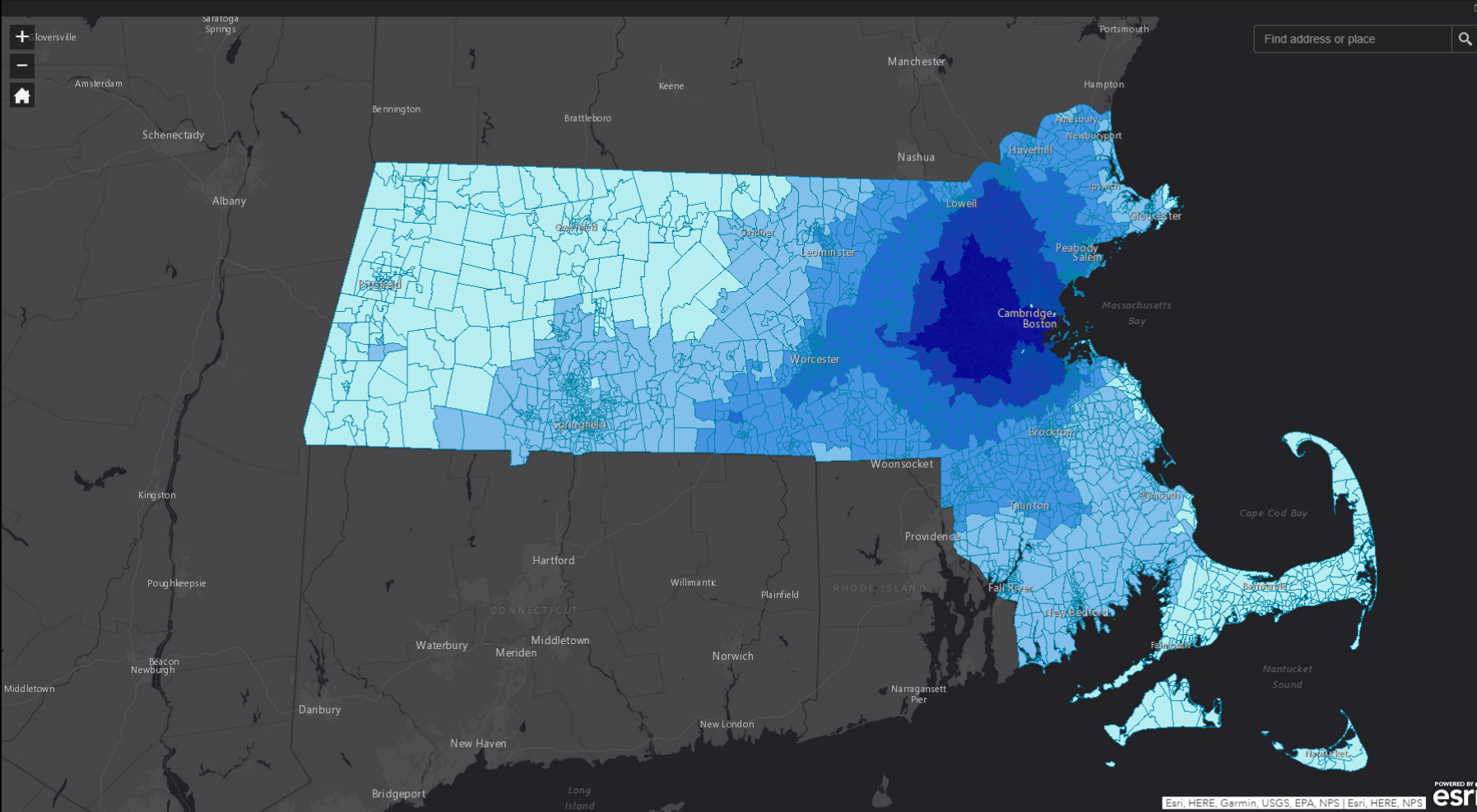

POWERED BY Esri, HERE, Garmin, USGS, EPA, NPS | Esri, HERE, NPS

LEGEND

Auto 2018

- 8 am - 60 Minutes
- 0 - 700,000
- 700,000 - 1,320,000
- 1,320,000 - 1,800,000
- 1,800,000 - 2,350,000
- 2,350,000 - 2,860,000
- 2,860,000 - 3,540,000

PROJECT SCORING USING JOB ACCESSIBILITY DATA

Highway Division: Relative Loss in Access to Jobs (RLAJ):

The data displayed on the RLAJ scoring layer illustrates how many jobs residents lose access to within a 45 minute travel time during the peak am travel period (i.e. 8 am) as compared to free-flow conditions (i.e. 2 am). A Census block group with a score of 2 indicates that relative to its larger Metropolitan Planning Organization (MPO) region, residents in that Census block group lose access to a significant number of jobs; a block group with a score of 1 indicates moderate job loss; and a block group with a score of 0 means the block groups suffers from little to no job loss during the peak am travel period.

MBTA: Connectivity to Employment Centers:

### FILTERS

Only schools registered as SRTS Partners are available in this dashboard.

Use these attribute filters to search the map and filter the dashboard.

CLEAR ALL FILTERS

#### City/Town

Select or Type a City

#### School District

Select or Type a School District

#### School

Select or Type a School Name

#### SRTS Coordinator

Select or Type a Coordinator Name

### SCHOOLS

**1LT Charles W. Whitcomb Middle School**  
Date Joined: 1/9/2008  
School District: Marlborough School District  
EJ Community\*: Yes  
Total Students: 1,478  
Address: 25 Union Street, Marlborough, MA 01752  
SRTS Coordinator: Rachel O'Donnell  
Email: rachel.odonnell2@secom.com  
Phone: (857) 383-3818  
Infrastructure Project: No  
Project Date:  
MassDOT Project Info:  
Signs/Lines Project: No  
Project Date:

**A. C. Whelan Elementary School**  
Date Joined: 2/3/2011  
School District: Revere School District  
EJ Community\*: Yes  
Total Students: 752  
Address: 107 Newhall Street, Revere, MA 02151  
SRTS Coordinator: Judy Crocker  
Email: judy.crocker@secom.com  
Phone: (857) 383-3822  
Infrastructure Project: No  
Project Date:  
MassDOT Project Info:  
Signs/Lines Project: No  
Project Date:

**A. Drewicz Elementary School**  
Date Joined: 2/13/2013  
School District: Lynn School District  
EJ Community\*: Yes  
Total Students: 426  
Address: 34 Hood Street, Lynn, MA 01905  
SRTS Coordinator: Judy Crocker  
Email: judy.crocker@secom.com  
Phone: (857) 383-3822  
Infrastructure Project: No  
Project Date:  
MassDOT Project Info:  
Signs/Lines Project: No  
Project Date:

**A. Irvin Studley Elementary School**  
Date Joined: 10/8/2012  
School District: Attleboro School District  
EJ Community\*: Yes  
Total Students: 441  
Address: 299 Rathbun Willard Drive, Attleboro, MA 02703  
SRTS Coordinator: Rachel O'Donnell  
Email: rachel.odonnell2@secom.com  
Phone: (857) 383-3818  
Infrastructure Project: No  
Project Date:  
MassDOT Project Info:  
Signs/Lines Project: No  
Project Date:

**Abbot Elementary School**  
Date Joined: 12/6/2017  
School District: Westford School District  
EJ Community\*: Yes  
Total Students: 370  
Address: 25 Depot St, Westford, MA 01886  
SRTS Coordinator: Rachel O'Donnell  
Email: rachel.odonnell2@secom.com  
Phone: (857) 383-3818  
Infrastructure Project: No  
Project Date:  
MassDOT Project Info:  
Signs/Lines Project: No  
Project Date:

**Abbott Memorial School**  
Date Joined: 10/3/2012  
School District: North Berkshire School Union  
EJ Community\*: No  
Total Students: 81  
Address: 100 Main St, Northampton, MA 01061  
SRTS Coordinator: Patrick Higgins  
Email: phiggins@northberkshireschoolunion.org  
Phone: (413) 254-1234  
Infrastructure Project: No  
Project Date:

### SAFE ROUTES TO SCHOOL PARTNERS

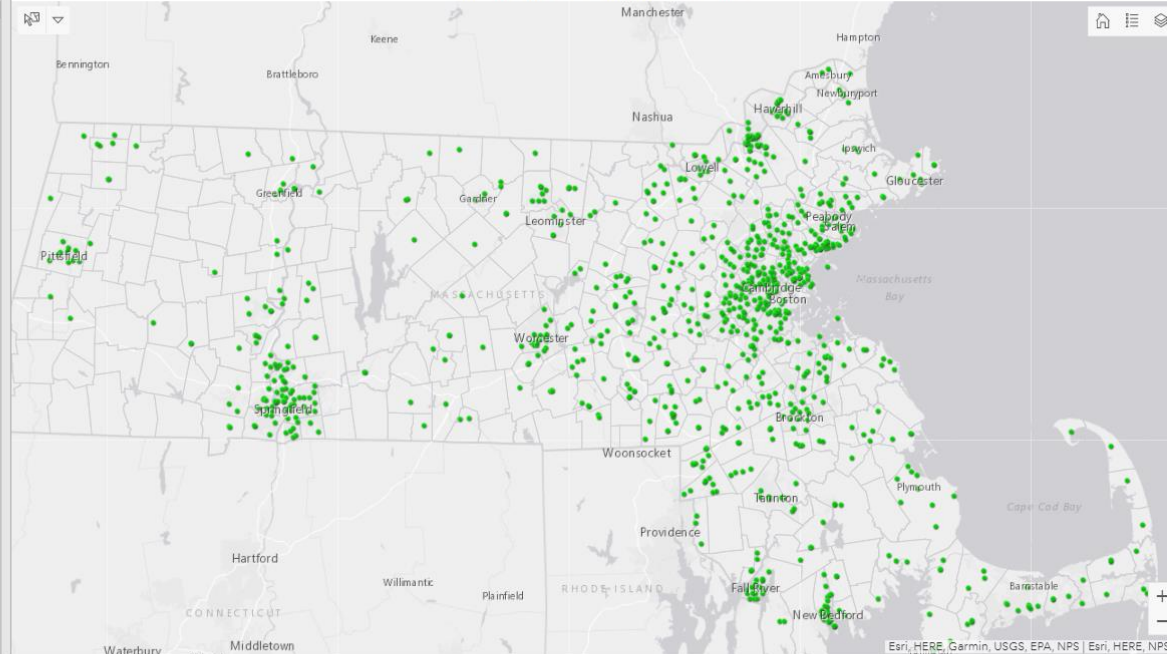

### ACTIONS

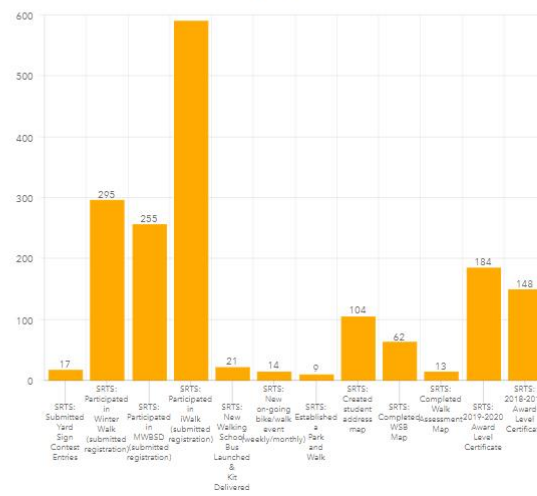

### EVENTS

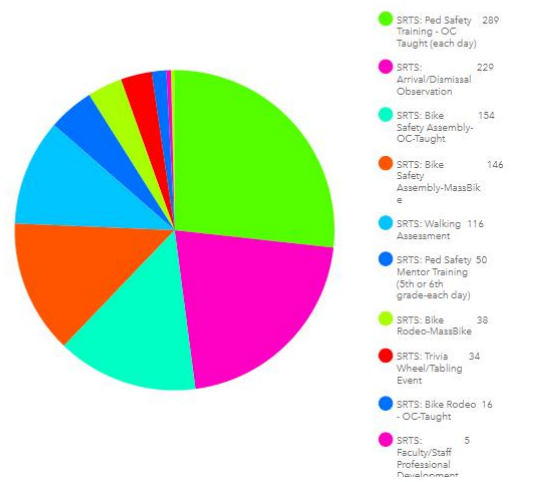

### ACTIVITIES

**SRTS: Participated in iWalk (submitted registration)**  
Location: A. C. Whelan Elementary School  
City: Revere  
SRTS Coordinator: Judy Crocker  
Start Date: 10/1/2019  
Status: Completed

**SRTS: Participated in iWalk (submitted registration)**  
Location: A. C. Whelan Elementary School  
City: Revere  
SRTS Coordinator: Judy Crocker  
Start Date: 10/2/2018  
Status: Completed

**SRTS: Bike Safety Assembly-MassBike**  
Location: A. Drewicz Elementary School  
City: Lynn  
SRTS Coordinator: Judy Crocker  
Start Date: 6/8/2017  
Status:

**SRTS: 2019-2020 Award Level Certificate**  
Location: Abbot Elementary School  
City: Westford  
SRTS Coordinator: Rachel O'Donnell  
Start Date: 4/23/2020  
Status: Completed

**SRTS: Participated in Winter Walk (submitted registration)**  
Location: Abbot Elementary School  
City: Westford  
SRTS Coordinator: Rachel O'Donnell  
Start Date: 2/4/2020  
Status: Completed

**SRTS: Participated in iWalk (submitted registration)**  
Location: Abbot Elementary School  
City: Westford  
SRTS Coordinator: Rachel O'Donnell  
Start Date: 10/1/2019  
Status: Completed

**SRTS: Participated in Winter Walk (submitted registration)**  
Location: Abbot Elementary School  
City: Westford  
SRTS Coordinator: Rachel O'Donnell  
Start Date: 2/5/2019  
Status: Completed

**SRTS: Bike Safety Assembly- OC-Taught**  
Location: Abbot Elementary School  
City: Westford  
SRTS Coordinator: Rachel O'Donnell  
Start Date: 12/13/2017  
Status:

**SRTS: Bike Safety Assembly- OC-Taught**  
Location: Abbot Elementary School  
City: Westford  
SRTS Coordinator: Rachel O'Donnell  
Start Date: 12/11/2017  
Status:

**SRTS: Bike Safety Assembly- OC-Taught**  
Location: Abbot Elementary School  
City: Westford  
SRTS Coordinator: Rachel O'Donnell  
Start Date: 12/11/2017  
Status:

**SRTS: Participated in MWBSD (submitted registration)**  
Location: Abbott Memorial School  
City: Florida  
SRTS Coordinator: Patrick Higgins  
Start Date: 5/7/2019  
Status: Completed

**SRTS: Bike Safety Assembly- OC-Taught**  
Location: Abbott Memorial School  
City: Florida  
SRTS Coordinator: Patrick Higgins  
Start Date: 5/7/2019  
Status:

\*A school is considered to be within an Environmental Justice (EJ) Community if it meets at least one of the three EJ criteria developed by the Massachusetts EOEEA - minority, income, or English isolation - based on 2010 Census data.



Last updated January 26, 2021.

FILTERS

Only schools registered as SRTS Partners are available in this dashboard.

Use these attribute filters to search the map and filter the dashboard.

CLEAR ALL FILTERS

City/Town

SOMERVILLE

School District

Select or Type a School District

School

Select or Type a School Name

SRTS Coordinator

Select or Type a Coordinator Name

SCHOOLS

- Albert F. Argenziano School (PK-8)**  
Date Joined: 12/15/2010  
School District: Somerville Public Schools  
EJ Community\*: Yes  
Total Students: 584  
Address: 290 Washington St, Somerville, MA 02143  
SRTS Coordinator: Vivian Ortiz  
Email: vivian.ortiz@secom.com  
Phone: (857) 383-3805  
Infrastructure Project: No  
Project Date:  
MassDOT Project Info:  
Signs/Lines Project: No  
Project Date:
- Arthur D. Healey School (PK-8)**  
Date Joined: 4/8/2009  
School District: Somerville Public Schools  
EJ Community\*: Yes  
Total Students: 550  
Address: 5 Meechem Street, Somerville, MA 02145-1504  
SRTS Coordinator: Vivian Ortiz  
Email: vivian.ortiz@secom.com  
Phone: (857) 383-3805  
Infrastructure Project: Yes  
Project Date:  
MassDOT Project Info: 607892  
Signs/Lines Project: No  
Project Date:
- Brown School (Somerville)**  
Date Joined: 4/16/2012  
School District: Somerville Public Schools  
EJ Community\*: Yes  
Total Students: 236  
Address: 201 Willow Avenue, Somerville, MA 02144  
SRTS Coordinator: Vivian Ortiz  
Email: vivian.ortiz@secom.com  
Phone: (857) 383-3805  
Infrastructure Project: No  
Project Date:  
MassDOT Project Info:  
Signs/Lines Project: No  
Project Date:
- Capuano Early Childhood Center (PK-K)**  
Date Joined: 9/15/2014  
School District: Somerville Public Schools  
EJ Community\*: Yes  
Total Students: 282  
Address: 150 Glenn Street, Somerville, MA 01245  
SRTS Coordinator: Vivian Ortiz  
Email: vivian.ortiz@secom.com  
Phone: (857) 383-3805  
Infrastructure Project: No  
Project Date:  
MassDOT Project Info:  
Signs/Lines Project: No  
Project Date:
- East Somerville Community School (K-8)**  
Date Joined: 10/10/2011  
School District: Somerville Public Schools  
EJ Community\*: Yes  
Total Students: 250  
Address: 8 Bonair Street, Somerville, MA 02145  
SRTS Coordinator: Vivian Ortiz  
Email: vivian.ortiz@secom.com  
Phone: (857) 383-3805  
Infrastructure Project: No  
Project Date:  
MassDOT Project Info:  
Signs/Lines Project: No  
Project Date:
- John F. Kennedy School K-8 (Somerville)**  
Date Joined: 10/10/2011  
School District: Somerville Public Schools  
EJ Community\*: Yes  
Total Students: 471

SAFE ROUTES TO SCHOOL PARTNERS

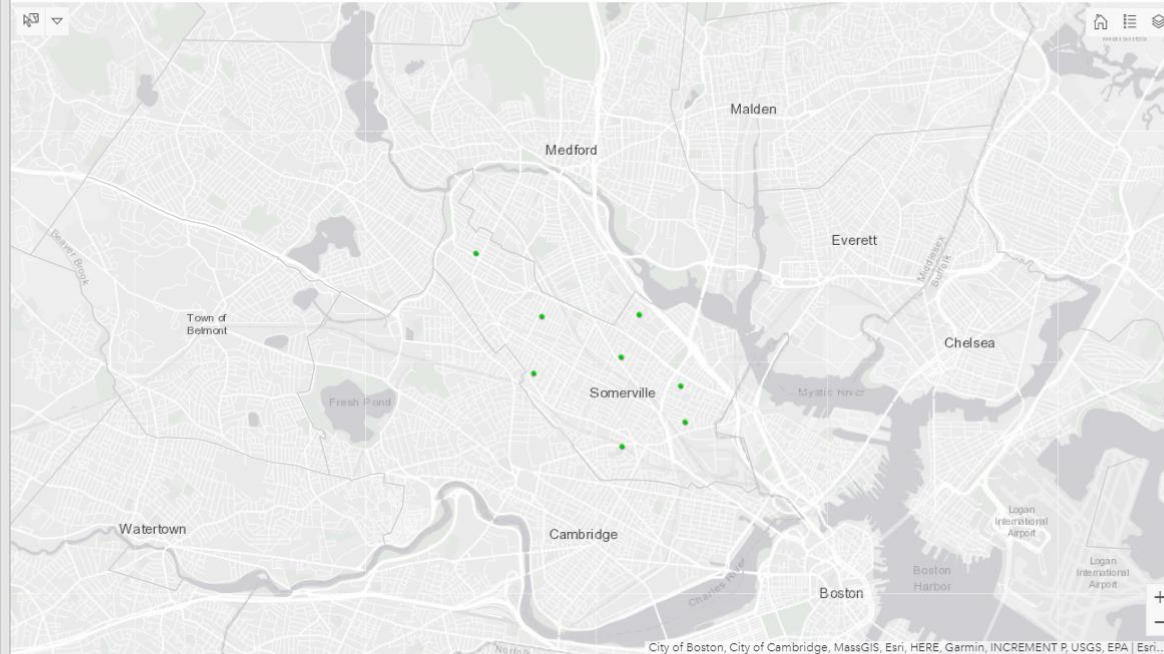

ACTIONS

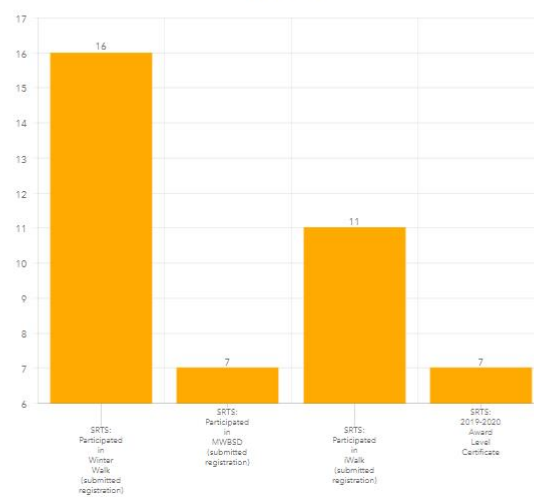

EVENTS

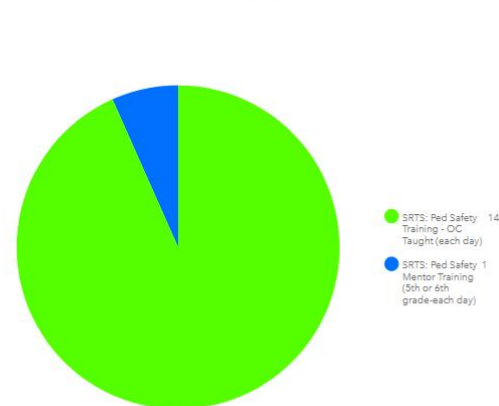

ACTIVITIES

- SRTS: Participated in Winter Walk (submitted registration)**  
Location: Albert F. Argenziano School (PK-8)  
City: Somerville  
SRTS Coordinator: Vivian Ortiz  
Start Date: 2/2/2021  
Status: Completed
- SRTS: Participated in MWBSD (submitted registration)**  
Location: Albert F. Argenziano School (PK-8)  
City: Somerville  
SRTS Coordinator: Vivian Ortiz  
Start Date: 5/5/2020  
Status: Completed
- SRTS: 2019-2020 Award Level Certificate**  
Location: Albert F. Argenziano School (PK-8)  
City: Somerville  
SRTS Coordinator: Vivian Ortiz  
Start Date: 4/16/2020  
Status: Completed
- SRTS: Participated in Winter Walk (submitted registration)**  
Location: Albert F. Argenziano School (PK-8)  
City: Somerville  
SRTS Coordinator: Vivian Ortiz  
Start Date: 2/3/2020  
Status: Completed
- SRTS: Ped Safety Mentor Training (5th or 6th grade-each day)**  
Location: Albert F. Argenziano School (PK-8)  
City: Somerville  
SRTS Coordinator: Vivian Ortiz  
Start Date: 2/3/2020  
Status: Completed
- SRTS: Ped Safety Training - OC Taught (each day)**  
Location: Albert F. Argenziano School (PK-8)  
City: Somerville  
SRTS Coordinator: Vivian Ortiz  
Start Date: 2/2/2020  
Status: Completed
- SRTS: Ped Safety Training - OC Taught (each day)**  
Location: Albert F. Argenziano School (PK-8)  
City: Somerville  
SRTS Coordinator: Vivian Ortiz  
Start Date: 2/2/2020  
Status: Completed
- SRTS: Ped Safety Training - OC Taught (each day)**  
Location: Albert F. Argenziano School (PK-8)  
City: Somerville  
SRTS Coordinator: Vivian Ortiz  
Start Date: 1/27/2020  
Status: Completed
- SRTS: Participated in iWalk (submitted registration)**  
Location: Albert F. Argenziano School (PK-8)  
City: Somerville  
SRTS Coordinator: Vivian Ortiz  
Start Date: 10/1/2019  
Status: Completed
- SRTS: Participated in Winter Walk (submitted registration)**  
Location: Arthur D. Healey School (PK-8)  
City: Somerville  
SRTS Coordinator: Vivian Ortiz  
Start Date: 2/2/2021  
Status: Completed
- SRTS: Participated in MWBSD (submitted registration)**  
Location: Arthur D. Healey School (PK-8)  
City: Somerville  
SRTS Coordinator: Vivian Ortiz

\*A school is considered to be within an Environmental Justice (EJ) Community if it meets at least one of the three EJ criteria developed by the Massachusetts EOEEA - minority, income, or English isolation - based on 2010 Census data.

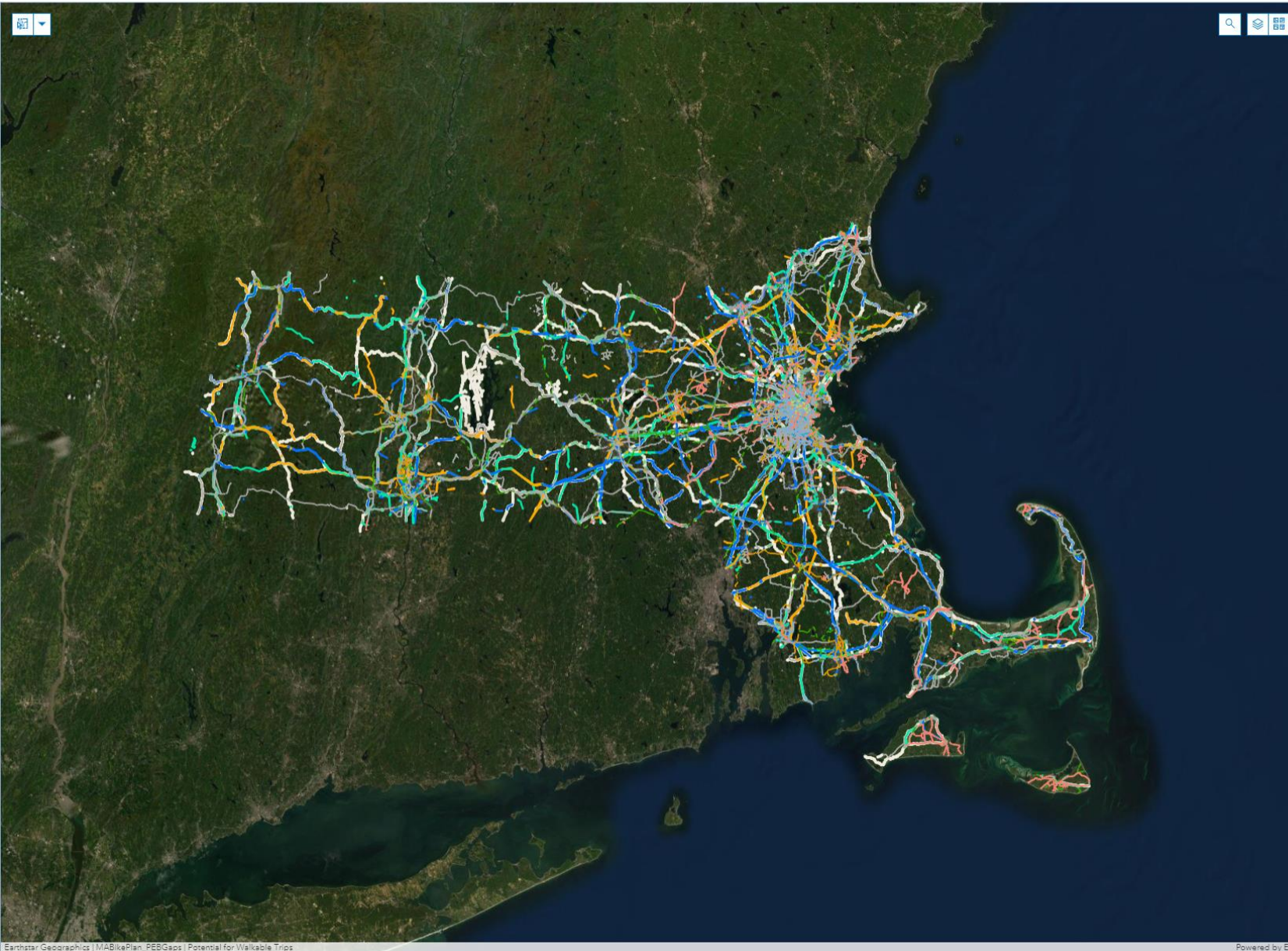

## LEGEND

### Bike Inventory Existing

#### Facility Type

- Shared use path
- Bike lane
- Separated bike lane
- Bicycle/Pedestrian priority roadway

### Bike Inventory Planned

#### Planned Changes to the Facility Type

- Shared use path
- Bike lane
- Separated bike lane
- Bicycle/Pedestrian priority roadway
- Other

### Highway Projects

#### Status

- Design
- Active Construction
- Complete

### Potential for Walkable Trips

#### Potential for Everyday Walking Tier

- 1; 2
- 1; 2
- 3
- 4
- 5
- 6
- 7
- 8
- 9
- <all other values>

### Potential for Everyday Biking

#### Priority\_Tier

- 1
- 2
- 3
- 4
- 5
- 6
- 7
- 8
- 9
- <all other values>

## ABOUT

The Healthy Transportation Dashboard displays a collection of layers useful when evaluating projects for compliance with the Healthy Transportation Policy Directive.

## INSTRUCTIONS

- To turn layers on and off, click the Layer Icon located at the upper right corner of the map.



- To view a specific project, please type or select a project number from the drop down menu in the header.

 All Projects

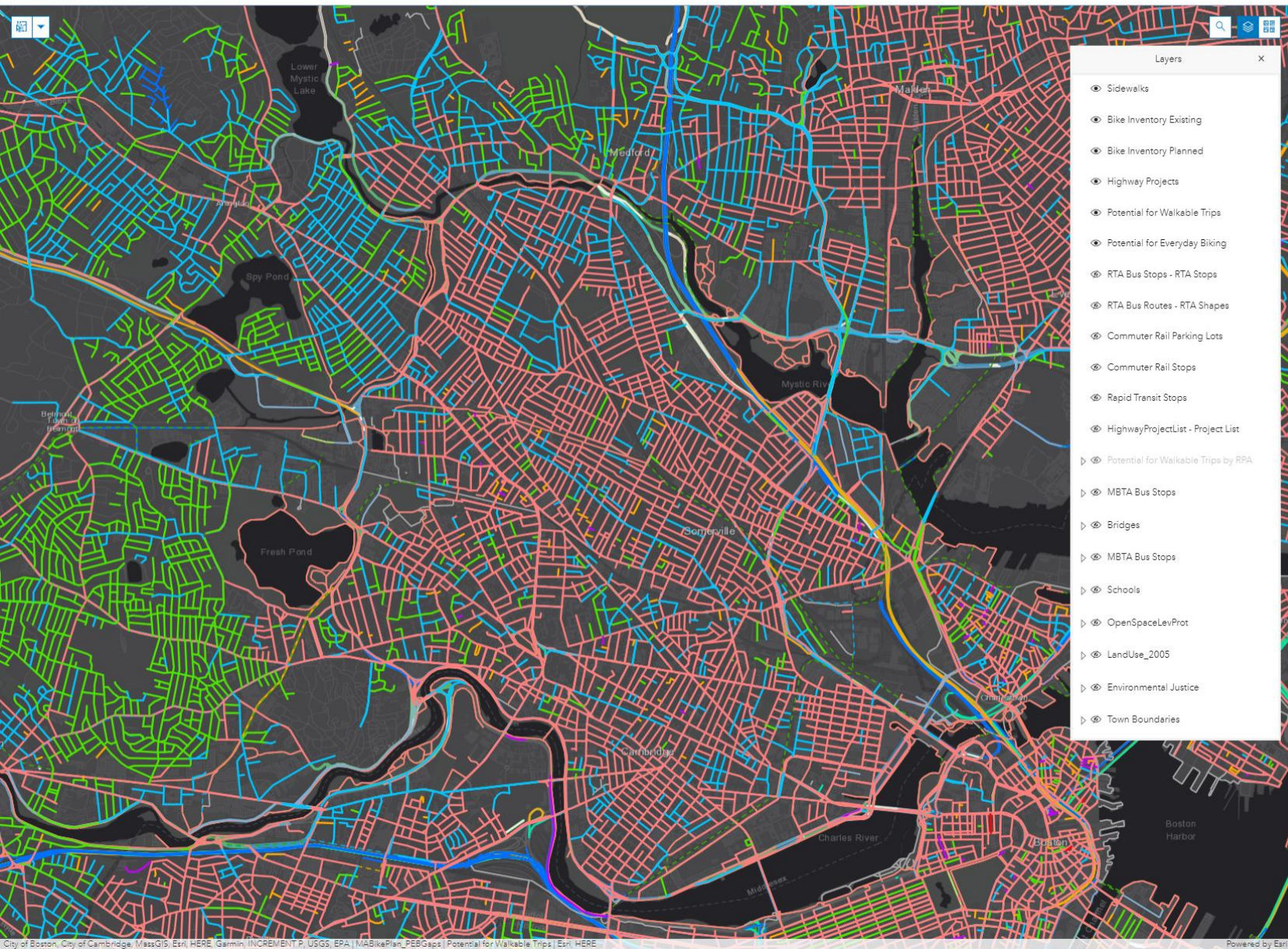

### LEGEND

#### Sidewalks

Right Sidewalk Width

- 1'
- 2'
- 3'
- 4'
- 5'
- 6' or Greater

#### Bike Inventory Existing

Facility Type

- Shared use path
- Bike lane
- Separated bike lane
- Bicycle/Pedestrian priority roadway

#### Bike Inventory Planned

Planned Changes to the Facility Type

- Shared use path
- Bike lane
- Separated bike lane
- Bicycle/Pedestrian priority roadway
- Other

#### Highway Projects

Status

### ABOUT

The Healthy Transportation Dashboard displays a collection of layers useful when evaluating projects for compliance with the Healthy Transportation Policy Directive.

### INSTRUCTIONS

- To turn layers on and off, click the Layer Icon located at the upper right corner of the map.
- To view a specific project, please type or select a project number from the drop down menu in the header.

Project Number:

SEARCH

RESET

Category Filters

DIVISION

All

PROGRAM

All

COST RANGE

Min: \$ 0

Max: \$ 5,000,000,000

PROJECT SOURCE

CIP

Location Filters

TOWN

All

MPO

All

RTA

All

DISTRICT

All

SEARCH

RESET

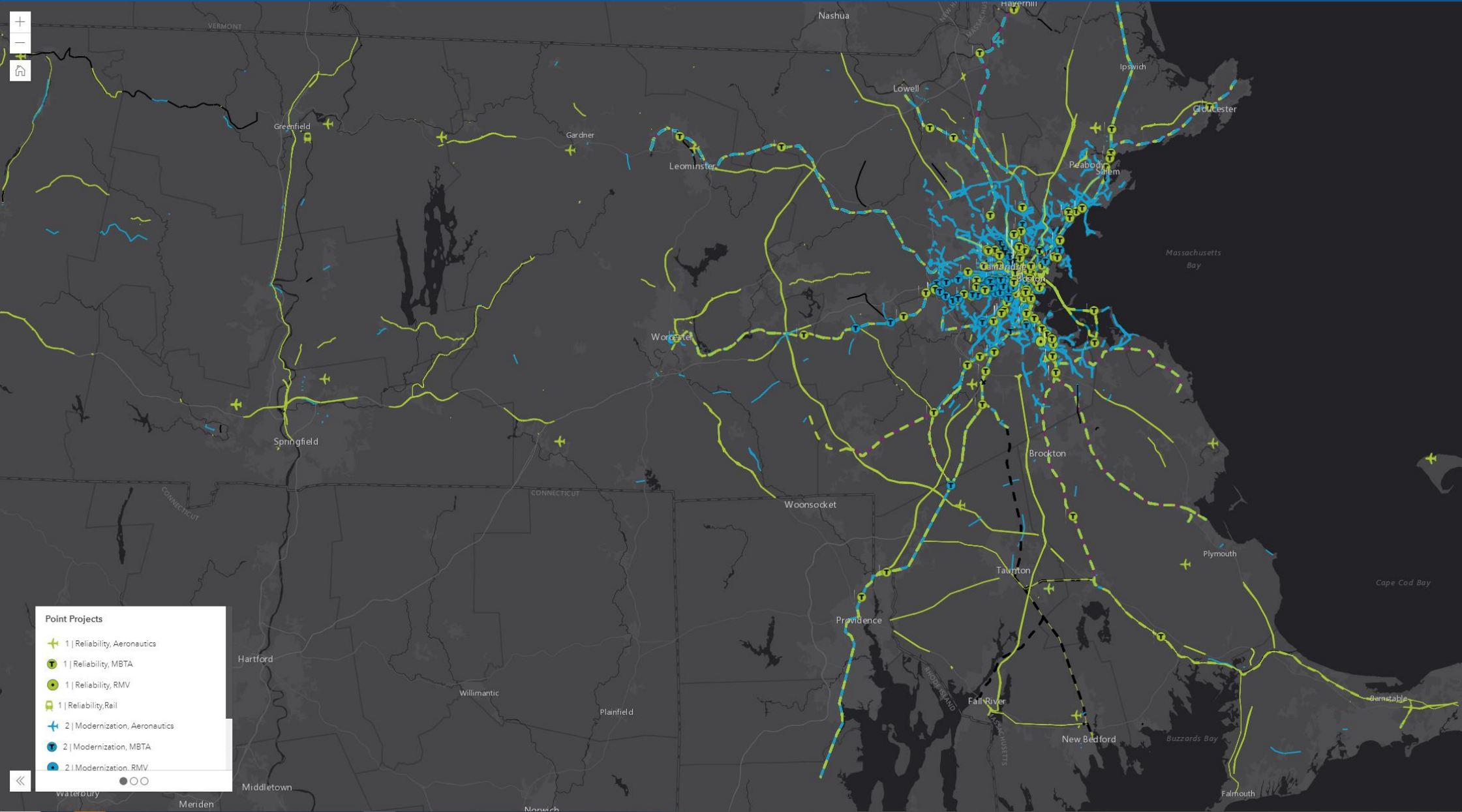

SEARCH

RESET

Category Filters

DIVISION

All ▼

PROGRAM

All

COST RANGE

Min: \$ 0

Max: \$ 5,000,000,000

PROJECT SOURCE

CIP ▼

Location Filters

TOWN

SOMERVILLE ▼

MPO

All ▼

RTA

All ▼

DISTRICT

All ▼

SEARCH

RESET

- + MBTA PROJECTS (260)
- + HIGHWAY PROJECTS (70)
- + CHAPTER 90 PROJECTS (1)
- + OTP PROJECTS (7)
- + INFORMATION TECHNOLOGY PROJECTS (10)
- + FISCAL PROJECTS (4)
- + FACILITIES PROJECTS (1)
- + SECURITY PROJECTS (1)
- + TRANSIT PROJECTS (5)

<<



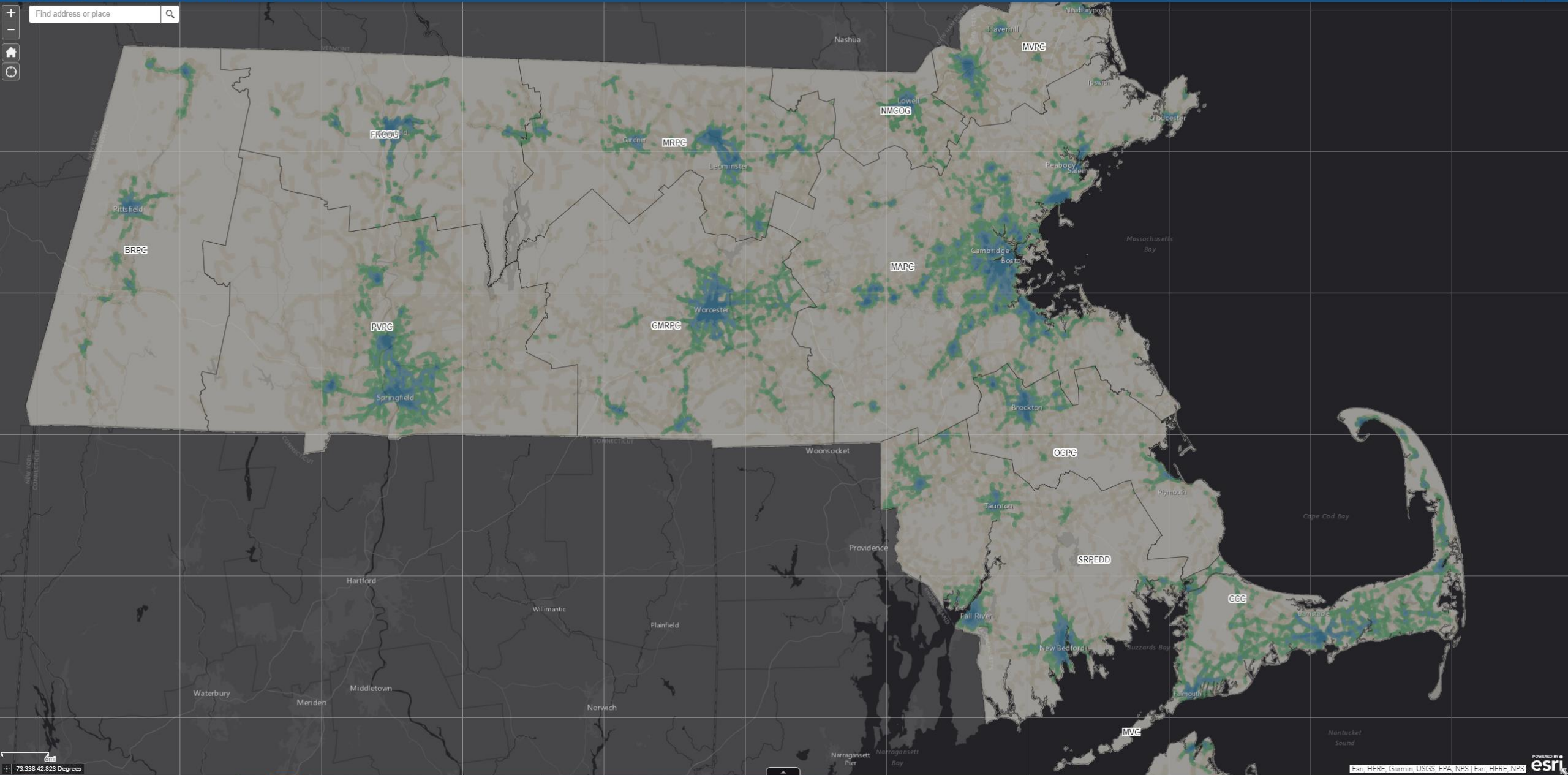

Filter By Attribute

Jurisdiction

All Values

National Highway System

All Values

Functional Classification

All Values

Federal Functional Class

All Values

Federal Aid Eligible Road

All Values

Urban Type

All Values

Download 2019 data

Download 2017 data

Download 2016 data

Download 2015 data

Notes:

- VMT values are estimated from MassDOT traffic count data included annually in the Highway Performance Monitoring System, and may differ from estimates derived from other sources.

- Due to previous data translation issues, VMT numbers prior to 2019 may be slightly underestimated.

- 2018 data is not available

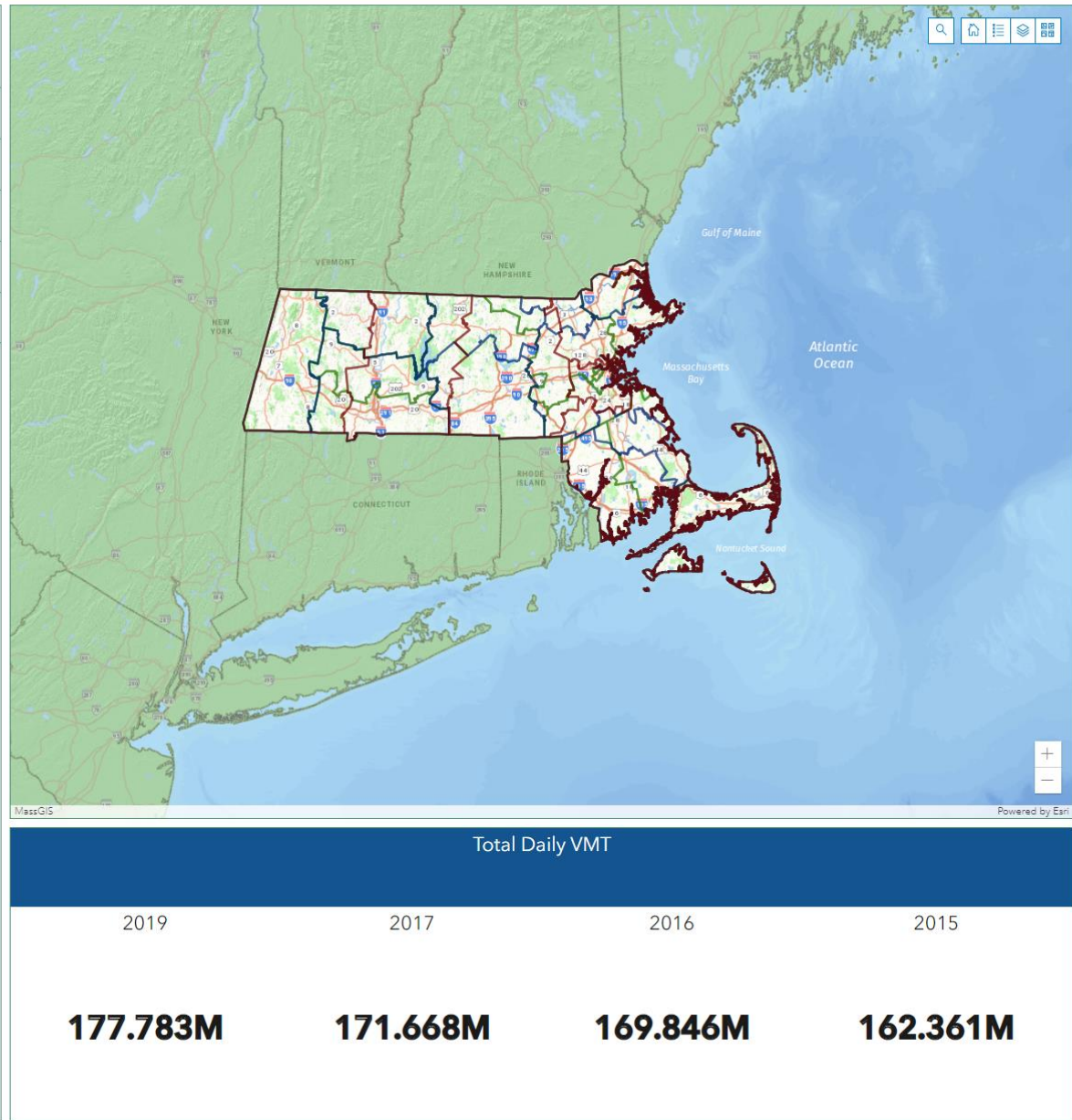

Filter By Attribute

Jurisdiction

All Values

National Highway System

All Values

Functional Classification

Urban minor arterial or rural major coll...

Federal Functional Class

All Values

Federal Aid Eligible Road

All Values

Urban Type

All Values

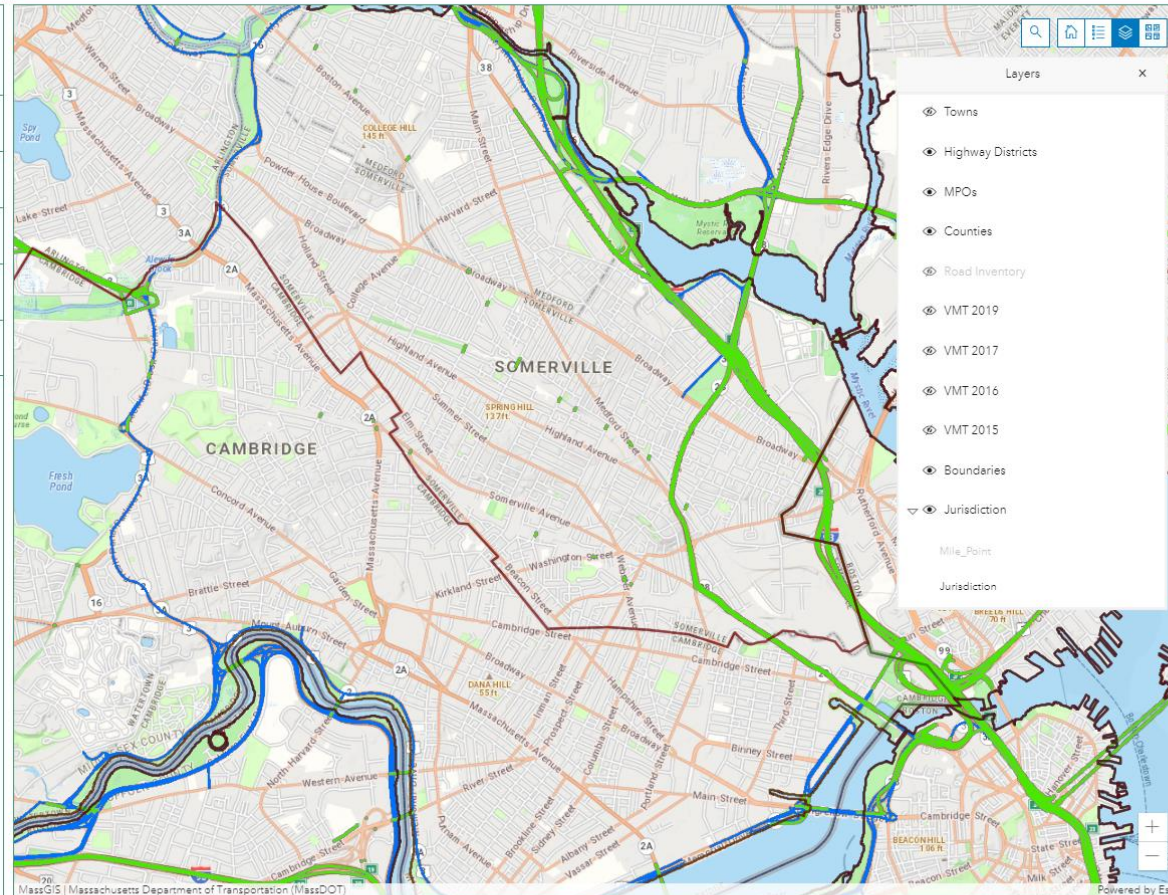

Total Daily VMT

2019

2017

2016

2015

36.132M

34.133M

32.668M

30.793M

Download 2019 data  
Download 2017 data  
Download 2016 data  
Download 2015 data

Notes:

- VMT values are estimated from MassDOT traffic count data included annually in the Highway Performance Monitoring System, and may differ from estimates derived from other sources.

- Due to previous data translation issues, VMT numbers prior to 2019 may be slightly underestimated.

- 2018 data is not available

Daily VMT By Jurisdiction

2019

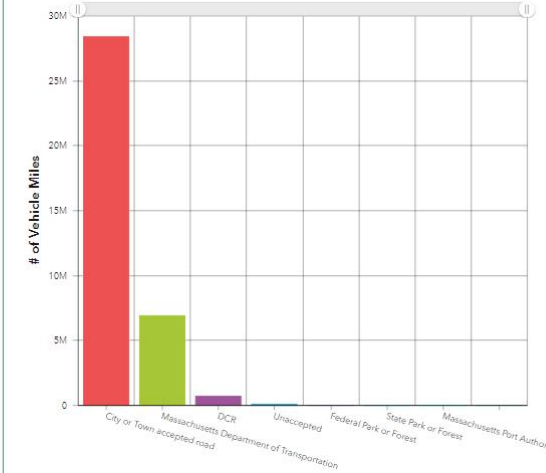

Jurisdiction

2016

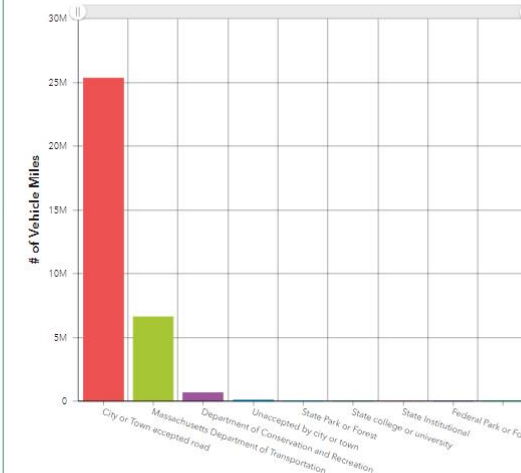

Jurisdiction

2017

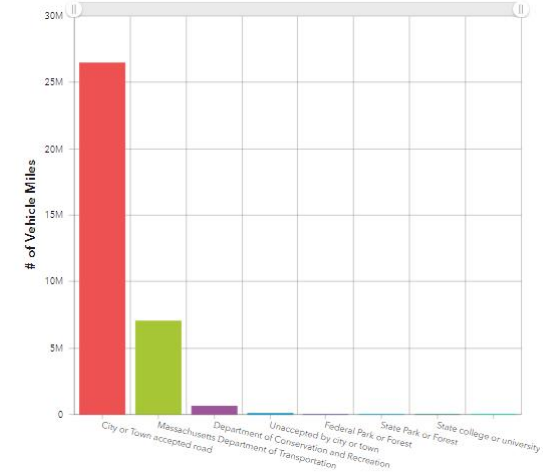

Jurisdiction

2015

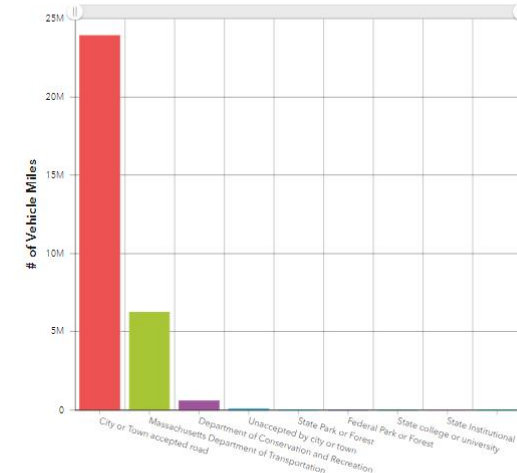

Jurisdiction

Jurisdiction

National Highway System

Functional Classification

Federal Functional Class

Federal Aid Road

Urban Type



MassDOT

Highway

MS2

Transportation Data Management System

Home

TMC

TCLS

TTDS

RSMS

NMDS

WOTS

RTTV

Login

+ Locate

+ Locate All

Email This

Auto-Locate ON

Disclaimer: MassDOT has a wide range of traffic volume data. What is displayed here is data that has been captured within the past 10 years. [more](#)

List View

All DIRs

Report Center

Record	1	of 1	Goto Record	go
Location ID	8932	MPO ID		
Type	SPOT	HPMS ID	189030801750	
On NHS	No	On HPMS	Yes	
LRS ID	93 NB	LRS Loc Pt	11.31576	
SF Group	U1-Boston	Route Type		
AF Group	U1-Boston	Route	93	
GF Group	U1-Boston	Active	Yes	
Class Dist Grp	U1-Boston	Category	Wavetronic	
Seas Clas Grp	MHD Statewide			
WIM Group				
QC Group	Perm-ZeroOk			
Fncf1 Class	(1) Interstate			Milepost
Located On	SERGEANT WILLIAM G WALSH EXPRESSWAY			
Loc On Alias				
AT	HALLET STREET			
More Detail				

STATION DATA

Directions:

2-WAY

NB

SB

1 2 3 4 5 1 2 3 4 5

AADT	Year	AADT	DHV-30	K %	D %	PA	BC	Src
	2020	166,560	12,030	7	53	154,900 (93%)	11,660 (7%)	Grown from 2018
	2019	212,390 <sup>3</sup>				201,934 (95%)	10,456 (5%)	Grown from 2010
	2018	211,123 <sup>3</sup>				198,667 (94%)	12,456 (6%)	
	2010	186,000						
	2008	187,910						E

1-5 of 14

Model	Year	Model	AADT	AM PHV	AM PPV	MD PHV	MD PPV	PM PHV	PM PPV	NT PHV	NT PPV
-------	------	-------	------	--------	--------	--------	--------	--------	--------	--------	--------

VOLUME COUNT				VOLUME TREND	
Date	Int	Total	Year	Annual Growth	
Mon 7/26/2021	15	184,570	2020	-22%	
Sun 7/25/2021	15	174,559	2019	1%	
Sat 7/24/2021	15	196,202	2018	2%	
Fri 7/23/2021	15	191,431	2010	-1%	
Thu 7/22/2021	15	181,191	2008	-2%	
Wed 7/21/2021	15	187,097	2007	5%	
Tue 7/20/2021	15	185,487	2006	-5%	
Mon 7/19/2021	15	180,150	2005	0%	
Sun 7/18/2021	15	171,293	2004	4%	
Sat 7/17/2021	15	188,109	2003	0%	

1-10 of 350

mm/dd/yyyy

To Date

SPEED					CLASSIFICATION		
Date	Int	Pace	85th	Total	Date	Int	Total
Thu 8/13/2020	15	60 - 70	65	180,521	Mon 7/26/2021	15	184,570
Mon 8/10/2020	15	55 - 65	65	172,180	Sun 7/25/2021	15	174,559
Sun 8/9/2020	15	60 - 70	67	166,875	Sat 7/24/2021	15	196,202
Sat 8/8/2020	15	60 - 70	67	180,639	Fri 7/23/2021	15	191,431
Fri 8/7/2020	15	55 - 65	65	181,597	Thu 7/22/2021	15	181,191
Thu 8/6/2020	15	55 - 65	64	178,491	Wed 7/21/2021	15	187,097
Wed 8/5/2020	15	55 - 65	65	179,616	Tue 7/20/2021	15	185,487
Tue 8/4/2020	15	55 - 65	64	163,967	Mon 7/19/2021	15	180,150

